

EVEN WATCHFUL WAITING COMES WITH RISKS

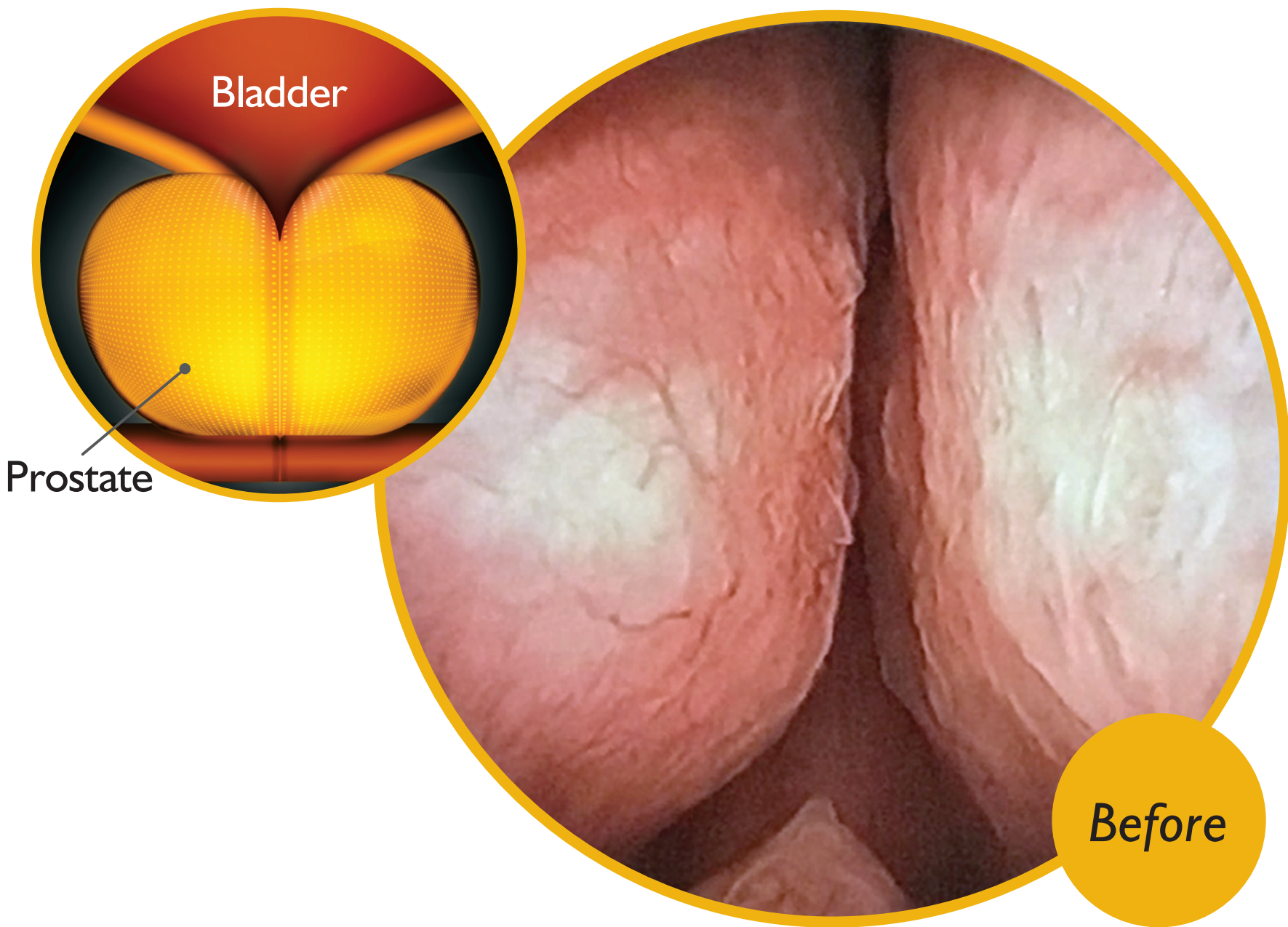

If left untreated, BPH can get worse and over time may lead to permanent bladder damage due to the obstruction.²
Intervening earlier with treatments that address the blockage may preserve bladder health.¹

OBSTRUCTED ENLARGED PROSTATE



OPEN PROSTATE

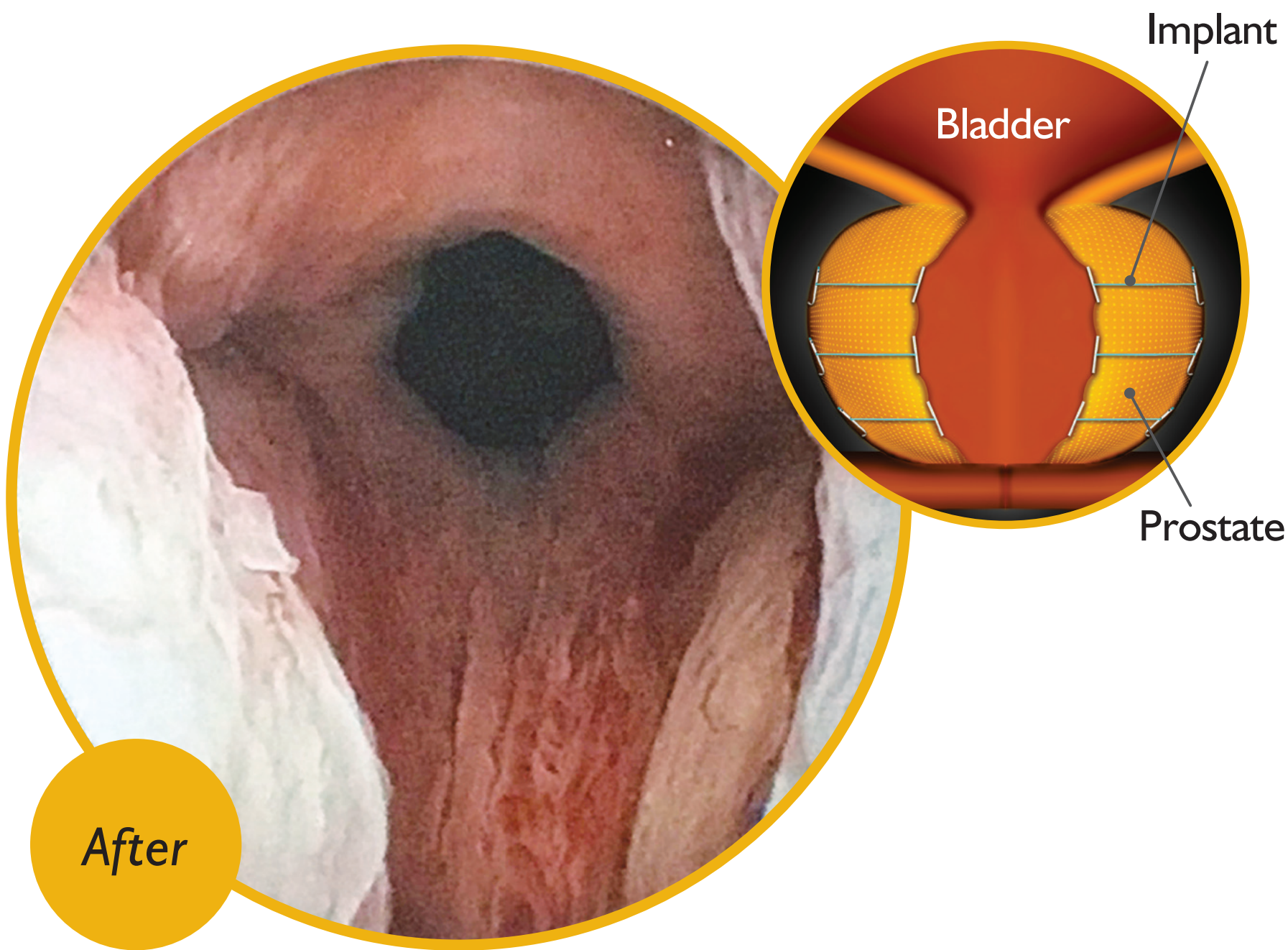

Results may vary

The UroLift™ System is the only leading enlarged prostate procedure that does not require heating, cutting, removal, or destruction of prostate tissue.^{3,4}



Management estimate based on product sales as of June 2024. Data on file Teleflex Interventional Urology.

Indicated for the treatment of symptoms of an enlarged prostate up to 100cc in men 45 years or older. As with any medical procedure, individual results may vary. Most common side effects are temporary and include pain or burning with urination, blood in the urine, pelvic pain, urgent need to urinate and/or the inability to control the urge.³ Rare side effects, including bleeding and infection, may lead to a serious outcome and may require intervention. Speak with your doctor to determine if you may be a candidate.

References
1. Flanigan, et al. J Urol 1998; 2. Tubaro, Drugs Aging 2003; 3. Roehrborn, J Urology 2013; 4. AUA Guidelines 2003, 2020

NORMAL PROSTATE ANATOMY

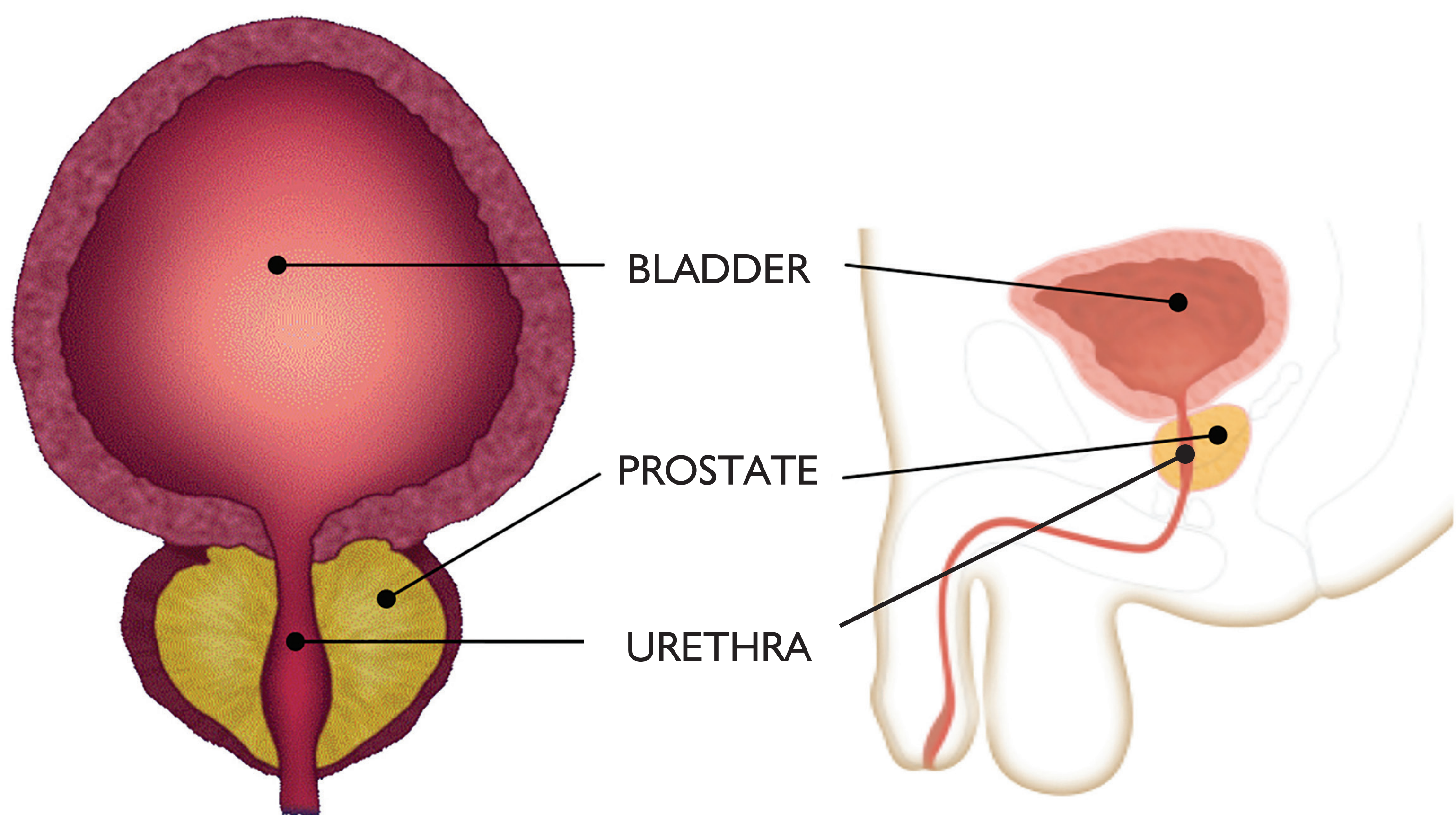

ENLARGED PROSTATE (BPH) ANATOMY

