

EVEN WATCHFUL WAITING COMES WITH RISKS

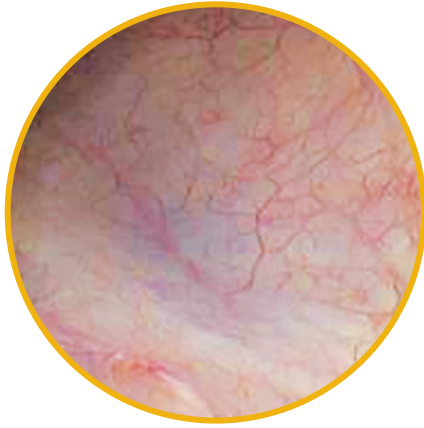

Healthy Bladder

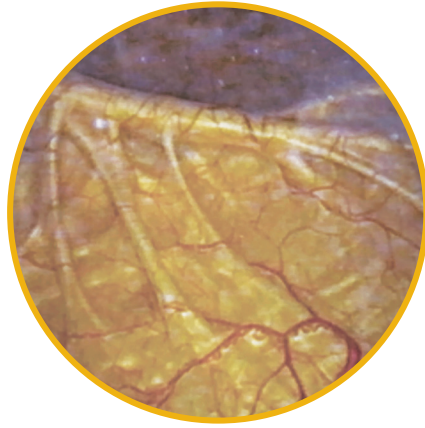

Bladder Worsens¹



Permanently Damaged²

- Bladder outlet obstruction could result in irreversible bladder damage if left untreated³

ENLARGED/OBSTRUCTED PROSTATE

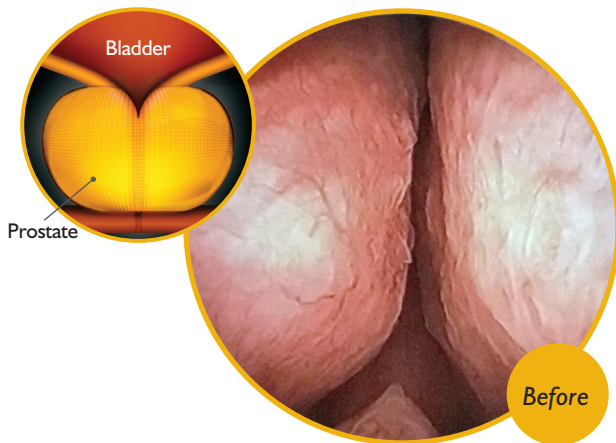

OPEN PROSTATE

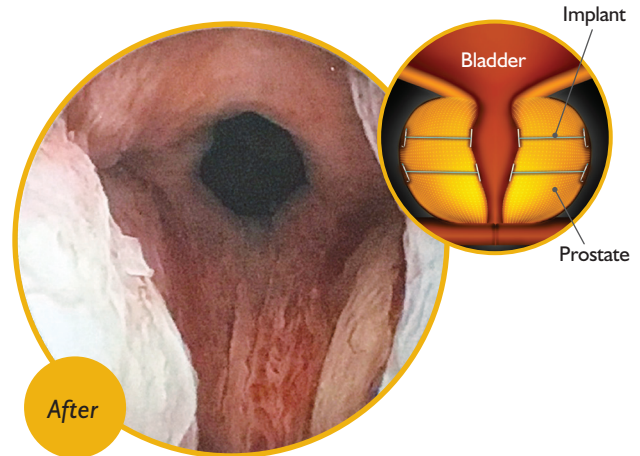

Results may vary

The UroLift® System is a minimally invasive approach to treating enlarged prostate that provides rapid symptom relief and recovery^{4,5}

Indicated for the treatment of symptoms of an enlarged prostate up to 100cc in men 45 years or older. As with any medical procedure, individual results may vary. Most common side effects are temporary and include pain or burning with urination, blood in the urine, pelvic pain, urgent need to urinate and/or the inability to control the urge.² Rare side effects, including bleeding and infection, may lead to a serious outcome and may require intervention. Speak with your doctor to determine if you may be a candidate.

References

1. McConnell et al N Engl J Med 2003; 2. Flannigan, et al. J Urol 1998; 3. Tubaro, Drugs Aging 2003; 4. Roehrborn, J Urology 2013; 5. Shore, Can J Urol 2014

NORMAL PROSTATE ANATOMY

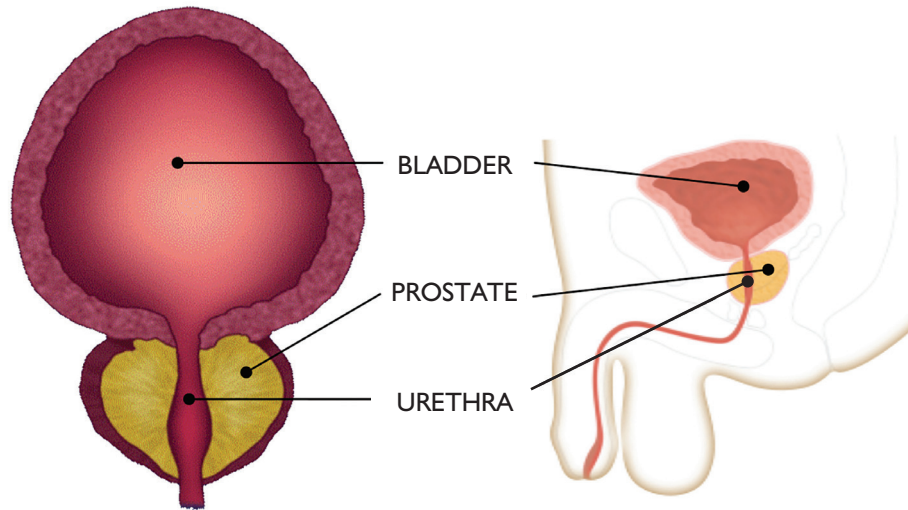

ENLARGED PROSTATE (BPH) ANATOMY

